I'm not a bot

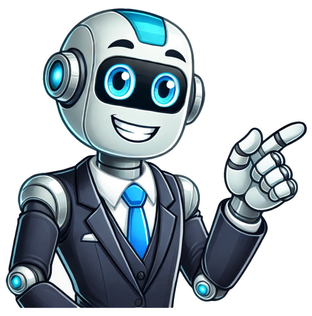

Notification regarding the Establishment Committee elections (both academic and non-academic) Notification regarding the Establishment Committee elections dated 09-06-2025 Order Regarding Prof. Prakash Chandra Agarwal as Joint Director,NCERT Revised Recruitment Rules for the post of Assistent and Upper Division Clerk Tentative
Seniority List Trained Graduate Teacher (TGTs) of RIEs Order regarding Sh. Abhay Kumar, Associate Professor, CIET, NCERT Common Entrance Examination 2025 (CEE-2025) Registration Notification regarding the Nomination for the election of two staff representatives. Blacklisting of M/s Sethi Transport Service for non-compliance   Regarding
submission of suggestions for amendment/review of existing recruitment rules of Stores Cadre along with attested documents.   Circular regarding the Recruitment rules of the Accounts Cadre of the NCERT   Circular of Scheme & Syllabus of exam for recruitment of Headmaster in RIEs through Limited Departmental Examination (LDE)   Election of
the staff Representative of Establishment Committee of NCERT Notification Regarding Sh. Aaditya Kumar, Assistant Director (Admin), NIOS has Joined to the Post of Chief Accounts Officer, NCERT Notification regarding the election Order regarding to eliminate delay and mitigate the inconvenience caused to the Pensioners. Order regarding the
post of Principal/Principal-in-Charge of various RIEs Circular regarding the Posting of Administrative staff in RIE, Nellore, Andhra Pradesh Order regarding Sh. Ashwani Machra, Production Assistant, PD Order regarding Sh. Bipin Bharti, Computer Operator Gr-III Order regarding Sh. Gajender Singh, Personal Assistant Order regarding Smt. Renu
Bisht, Personal Assistant Circular regarding the rates of NIE-Guest House and NIE-Canteen Notice under CCS (CCA) Rules, 1965 to Shri K. Ganesaramu Poster of the event Celebration of Mother Language day Feb 21, 2025 National Seminar on Mirza Ghalib: Fikra-o-Fun Brochure - Hindi || Urdu Order regarding the Sh. Sher Mohammad , NCERT
Notice regarding the Technical/Assistant Officers of CIET Results of the Selection Test for admission into the Diploma Course in Guidance and Counselling (2025) Order regarding the officials transferred to RIE, Mysuru Circular regarding the instructions pertaining to leave matter are not being complied with by the faculty members Order
regarding the Dr. Pratyusha Kumar Mandal , NCERT Order regarding the Dr. Sharad Sinha , NCERT Order regarding the Dr. Ranjana Arora, NCERT   Introduction of Jaadui Pitara as a Teaching Learning Material for Foundational Stage NCERT Research Associate 2024 -English / Hindi || Advertisement || Apply Online NCERT Doctoral Fellowship
2024 - English / Hindi || Advertisement || Apply Online   National Seminar on Transformative Pedagogy: Harnessing the Power of Artificial Intelligence (NSTP-2025) - Brochure   National Conference on Mathematics Education - Brochure || Corrigendum Event Poster - Talk by Professor Ianthi Maria on Multilingual Education on 18th November, 2024
Admission Notification into M A Education Technology-RIE, Nellore National Conference Brochure on 'Innovative Practices and Experiences in Career Development of School Students' Order regarding the Prof. M.V. Srinivasan(DESS), NCERT Notification regarding Conducting a Capacity Building Programme on Preventive Vigilance in NCERT as a
prelude to Vigilance Awareness Week,2024 Order regarding the Dr. A.K Wazalwar,Professor(DESM), NCERT Invitation for the National Conference on "Recent advances in Interdisciplinary Science"   Notification regarding new tarrif rates for NIE-Guest House & PG Hostel   Order regarding the Dr. Pratush Kumar Mandal   Order regarding the
promotion of Dr. Bharti & Dr. N.C. Ohja   Notification regarding amended RRs for the post of HEAD, PUBLICATION DIVISION   National Conference on Mathematics Education - Brochure   National Seminar on Indian Knowledge Tradition and its Continuity (Bhartiya Gyan Parampara Ka Satatya) - Brochure   Message from Hon’ble President on the
occasion of Teachers’ Day 2024   Message from Hon’ble Prime Minister on the occasion of Teachers’ Day 2024   Message from Hon’ble Shiksha Mantri on the occasion of Teachers’ Day 2024   Message from Hon’ble MoS(JC) on the occasion of Teachers’ Day 2024   Order regarding Dr. Ashita Raveendran, Associate Professor, PMD, NCERT
Clarification on misleading news item regarding NCERT Textbooks   Order regarding the promotion of Ms. Anupma Thukral   Order regarding Ms. Poonam Saini   Order regarding Ms. Pranshu Dubey   Public Advisory for NCERT Textbooks   Kindly register your grievance on the CPGRAMS portal for speedy redressal - Link   Circular Regarding
Promotion Under CAS   Order regarding Sh. Amitabh kumar   Order regarding Prof. Shireesh Pal Singh   Order regarding the academic/ancilliary staff of CIET   Clarification related with Class 6 Social Science Textbook   Notice regarding the Fake Advertisements   Notification regarding the Submission of Research Paper(s)/Thematic paper(s) in any
Seminar/Conference/Workshop/Symposium   Order regarding Ms. Ritu Bora   Order regarding Ms. Vimlesh Chaudhary   Advisory regarding the unauthorized (fake) appointment letters and the NCERT LOGO are being issued/misused by the scammers   Press Release - Copyright Infringement in Educational Materials developed by NCERT   Notification
regarding the NCERT follows UGC guidelines for the recruitment and promotion to its academic staff   Circular related to all the leave cases pertaining to faculty members   Order regarding Smt. Poonam Sharma   Order regarding Smt. Gayatri Pokhriyal,   Letter regarding the Availability of NCERT school textbooks   Notification regarding the
Revision in minimum qualifying service required for promotion as per the 7th CPC recommendations.   Order regarding Composition of Committee Against Sexual Harassment (CASH)   Order regarding Sh. Bateilang Lyngdoh   Extension of credit/cashless facility to the NCERT's retired/serving employees dated 04.03.2024   Circular regarding -
Settlement of advances   Central Civil Service (Revised Pay) Rules, 2008 - Section II of the Part 'A' of the First Schedule thereto-entry pay for direct recruits appointed on or after 1.1.2006 and pay fixation in the case of persons other than such direct recruits.   Order regarding Prof. Prabhat kumar mishra   Extension of credit/cashless facility to the
NCERT's retired/serving employees dated reference to 07.02.2024   Extension of credit/cashless facility to the NCERT's retired/serving employees dated reference to 02.02.2024   Order regarding Sh. Eltherius Lugun   Order regarding Sh. Bhoopendra singh   Order regarding Sh. Rajeev Kumar Dwivedi   Order regarding the Half Day Closing (till 2:30
P.M.) of Central Government Offices, Central Institutions and Central Industrial Establishments on 22nd January, 2024   Order regarding Sh. Amitabh Kumar, Business Manager   Advertisement for children's literature- English | Hindi -   Corrigendum (Date Extended upto 31.01.2024)   Order regarding Dr. Mohd. Faruq Ansari, Professor, DEL   Order
regarding Prof. S.C. Chauhan, DEGSN   Order regarding Prof. Sunita Farkya, Head, DESM   Order regarding Dr. Vinay Kumar Singh, Professor, DEGSN   Notification regarding the charge to the post of Secretary, NCERT   Order regarding the Prof. B. Barthakur, RIE, Ajmer   Order regarding the Prof. Manasi Goswami, RIE, Bhubaneswar   Circular
regarding the Execution of 100 % file work through E-Office in NCERT & its Constituent Units   Content for Digital Jaadui Pitara (DJP) from State Governments/Union Territories and Non-Governmental Organisations (NGOs)   Order regarding the promotion of Sh. Sanjay Sharma   Order regarding the promotion of Ms. Seema Sharma   Order
regarding the promotion of Sh. Ved Prakash   Order regarding the promotion of Sh. Sunder Lal   Modification to order no. 1-3/07/E-III(vol.-I)   Seeking contribution of content for Digital Jaadui Pitara   Notice regarding the dissemination of Indian Sign language course in self learning mode   Notification regarding the empanelment contract for supply
of educational school kits   Notification regarding the Observation of Punctuality and judicious use of electricity by all staff of NCERT   Circulaton of Minutes of 58th Meeting of the General Council of NCERT held on 04th, July 2023 - Follow up action regarding - (English) | Hindi   Notification regarding Constitution of Curricular Area Group: Social
Science (including History, Geography, Political Science, Sociology and Psychology).   Notice dated 26th September 2023 regarding the farewall function of the following officials. Diploma Course in Guidance and Counselling (DCGC) – 2024 Closing of Central Government Offices located in Delhi from 08.09.2023 to 10.09.2023 on the occasion of G-20 Summit in Delhi International Literacy Week Celebration 2023 - Poster competition || Video competition Order regarding the retirement of Prof. Pawan Sudhir, Head, DEAA Notification Regarding Constitution of High-Powered Committee - The National Syllabus and Teaching Learning Material Committee (NSTC) Notification Regarding
Constitution of National Curriculum Frameworks Oversight Committee (NOC) Letter Regarding the Celebration of Azadi ka Amrit Mahotsav   Order regarding the re-distribution of work of the following Under Secretaries   Enhancement of Room Tariff/Lodging Charges of NIE Guest House, PG Hostel and Transit Guest House, NCERT   Applications
are invited for Six-month Certificate Programme on developing social science s and other curricular materials   Theme, sub-themes and topic for one day seminar for SLSMEE 2023-24   Circular dated 17-07-2023 regarding CAS   Public Notice regarding procurement of Educational School Kits   Notice regarding the Scholarship of National Talent
Search (NTS) Scheme   Notification of CEE-2023 -   Regarding Extension of deputation period of Prof. Satya Vir Sharma as Principal, RIE, Ajmer   Result of Assistant Programme Coordinator(APC) under LDE (As per Revised RRs)   Circular dated 02-03-2023 Regarding GPF   Revised Notification Regarding the Extension of Empanelment of Firm for
Supply of NCERT Educational Kit   Manodarpan Psychological Support Services for Students during Annual Examinations   Circular for inviting suggestions in r/o vacant shop/stall lying in the NCERT Campus   Settlement of advances- Circular   Consolidated Marks List of The Examination Held on 6-7 December, 2020 For The Post Of Senior
Accountant   Notification Of Result Of Examination Held on 6-7 December 2020 For The Post Of Sr. Accountant   Order regarding the re-distribution of work of the following Faculty members   Order regarding the following faculty members will work as Link-Officers   Transfer Order dated 09.01.2023   Notification dated 04.01.2023 regarding NIE
Guest House Guidelines for Rashtriya Avishkar Saptah 2022-23 - English || Hindi   Order dated 05.01.2023   Order regarding deputation of faculty members in DEE   Transfer of Vishal D. Pajankar, Assistant Professor, ESD   Notification regarding enhancement in the age of superannuation of Deputy Librarian and Assistant Librarian   Transfer Orders
dated 16.12.2022   Regarding Establishment of PARAKH as a Center within the ESD   Transfer of Smt. Usha, Administrative Officer, NERIE Shillong to CIET-NCERT as Under Secretary   NOTICE regarding status of Screening of Applications under Advertisement No.172/2022 for filling up vacant academic positions under direct recruitment in
NCERT(Online Portal) || Notice dated 17/01/2023   Result of Selection Test of the Diploma Course in Guidance and Counselling (2023 session)   Order regarding Promotion of Sh. M P Ram, Section Officer to the post of Under Secretary/Administrative Officer   Order regarding Promotion of Sh. Harish Sapra, APC to the post of Under
Secretary/Administrative Officer   Guidelines for SLSMEE 2022-23 and 50th RBVP 2023   Order Regarding Prof. Pratyusa Kumar Mandal, DESS (I/C Secretary) holding the charge of Head, IRD NCERT Maintaining punctuality and office decorum during Office Hours and Lunch Break Circular Regardings the non-availability of officials on the
important occasions   Booking of air tickets for official tour on credit basis through Balmer Lawrie & Co. Limited   Re-organization of Administrative/Establishment Sections of NCERT Hqrts. || Order dated 23.11.2022   Income Tax deduction from salaries during the financial year 2022-23(Assessment year 2023-24) Online Diploma in Teaching of
Science Regarding Pledge on National Unity Day, 31st October, 2022 Order dated 26.10.2022 regarding the recommendation of DPC, Sh. Ranbir S. Prashar, Proof Reader   Order dated 20.10.2022 regarding Sh. Krishna Kumar, Under Secretary   Order dated 14.10.2022 regarding Dr. V.P. Singh, Professor, DESM, NCERT   List of selected Exhibits for
participation in RBVP 2022 Order Regarding Sh. Vinod Kumar Shringi joining LDD to the post of Professional Assistant Notice regarding National Talent Search Examination Office Order on leave without permission Notification Regarding to appoint Dr. Deepak Paliwal as Joint Director in the PSSCIVE, Bhopal Order Regarding the following faculty
members will continue to look after the work of Head of their Department/Division, NCERT Instructions on booking of Air Tickets on Government Account in respect of Leave Travel Concession (LTC) Promotion of Sh. Vinod Kumar Shringi, Semi Professional Assistant to the post of Professional Assistant Appointment of Shri Madan Singh Yadav as
Deputy Secreatary, NCTE Regarding Assigning Dr. Neel kanth Kumar, Assistant Professor additional charge of Hindi Cell 36th Annual Staff Tournament || Sports Committee Circular for Optimum use of IT Equipment National Seminar on Population Education Circular regarding Air Travel on Government Account CEE-2022 || Result Instructions
for the disposal of files in a time bound manner Alumni Committee of NIE/RIE(NCERT) Regarding providing a copy of the Police Verification Report to the Security Section Order dated 01.09.2022 regarding Dean (Research) Theme, sub-themes and topic for one day seminar for SLSMEE 2022-23 Help Improve DIKSHA and epathshala by User-Testing
Order regarding Chief Editor, Publication Division Order regarding Under Secretaries dated 05.08.2022 Order regarding Departmental Promotion Committee (DPC) Circular - Providing Pest Control Treatment in NCERT Campus Observation of punctuality - strict adherence of instrctions Nomination for the Establishment Committee of Election
Officer, NCERT - Notification dated 27 May 2022 || Notification dated 01-06-2022 || Notification dated 09-06-2022 Details of Empanelled Advocates of NCERT Nomination for the Establishment Committee of Election Officer, NCERT - Notification dated 27 May 2022. Nomination for the Establishment Committee of Election Officer, NCERT - Notice
dated 18 May 2022. Election of the staff Representative of Establishment Committee of NCERT Notification for the Election of the Representatives of Establishment Committee Election of the Establishment Committee of the Council -   Electoral Roll - Academic || Non Academic Award Letter for NTS 2021 Awardees Requisition Proforma for
booking Guest House/PG Hostel Accomodation Order dated 23-03-2022 regarding Liaison Officer Settlement of advances   NTSE Stage-II 2021 Final Results Observation of punctuality - strict adherence of instructions   Management Committee for NIE Guest House, PG Hostel and NIE Canteen   Allocation of work amongst Deputy Secretaries,
NCERT   Tenure extended for Secretary of NCERT   NTSE 2021-22 Postponded   Results of Selection Test of the Diploma Course in Guidance and Counselling (2022 session). Constitutions of Commitee for"Early detection of Mental stress/illness in school Children" PD, NCERT invites suggestions from Printes/Vendors/Publishers.   Incorporating QR
code in all display advertisemnets of Newspapers Various activities undertaken by school children as part of Azadi ka Amrit Mahotsav (AKAM) Minutes of the Meeting held under the Chairmanship of Hon'ble Education Minister Celebration of International Literacy Day - 2021 under Shikshak Parv on 8th September, 2021 Azadi ka Amrit Mahotsav–
Aryabhata Ganit Challenge (AGC) 2021 on DIKSHA and MyGov platforms Swachhata Pakhwada 2021 Minutes of the Review Committee Meeting of National Talent Search Scheme Held on 5th, August, 2021 Global Education Ministers Conference and Multi - Stakeholder Forum. FIT India Quiz for schools under FIT India Movement. Booklet of
Channel of Submission for Increasing Efficiency in Decision Making in the Government Circulation of 247th report of the Committee of Subordinate Legislation, Rajya Sabha on Statutory Orders Laid on the Table of Rajya Sabha during its 253rd Session Revised format for Appraisal and Approval of New Public Funded Scheme Logo of Amrit
Mahotsava National Commissions regarding Sil Roads Photo Contest List of Selected Applicants for Online Course on Action Research in Educational Technology Azadi ka Amrit Mahotsav Announcement for the course on Research Methodology in Education NCTE public notice on OER Intervention in the Samagra Shiksha Abhiyan Nomination of
organization Institutution for Tagore International Award for Cultural Harmony-reg. Uploading and updating of data on Autonomous Bodies on the web portal of Department of Expenditure. Order Regarding APC. Price list of NIE- Guest House Mess contractor rates Committee of Secretaries review of Accessible India Campaign and actionable
points for Department of School Education and Literacy. Call for nominations for UNESCO Hamdan Prize for Teacher Development Preventive measures to contain the spread of Novel Coronavirus (COVID-19) Panicker National Reading Digital Day Nomination of Nodal Officer for Citizen's Charter Nodal Officer for reporting of loss of family
members in Covid-19 for Manodarpan Workshop on Research Methodology Emergency Medical Facility Preventive measures to be taken to contain the spread of COVID-19 Preventive measures to contain the spread of Novel Coronavirus (COVID-19)- Vaccination for Central Government employees regarding. Clarification on regularization of
absence during COVID-19 pandemic Notice regarding Grievance Redressal Cell Nodal Officer Vidya Daan 3.0 Regarding National Centre for Literacy (NCL) Cell Order regarding RTI Cell, Shri Naval Kishore, Deputy Secreatary, NCERT appointed as RTI Nodal officer Submission of Caste/Category/Benchmark Disability Certificate Preventive
measures to contain the spread of Novel Coronavirus (COVID-19)-Opeing of Departmental Canteens regarding Order Regarding Promotion of Ms. Chandrakala Mohan Order Regarding Promotion of Sh. Attar Singh Order Regarding Promotion of Smt. Amitta Bhatti Accessible India Campaign (Sugamya Bharat Abhiyan) Committee Against Sexual
Harassment Udaan Shiksha Ki - Primers and Guidelines Order-Reference Secretary, School Education & Literacy, Ministry of Education, D.O. No.19-4/2019-IS.8 dated 25th Nov, 2020 Social-Media-Request-Form -English | Hindi Office Order for need-based changes and implementation of UGC Regulation-2018 Order Regarding Strengthen the
Security System in the NIE Campus Circular regarding Instructions for Candidates for the Examination for Jr. Accountant. Circular regarding Instructions for Candidates for the Examination for Sr. Accountant. RIE Bhubaneswar Order dated 24.11.2020 Concessional loan facility for PwD (Divyang) employess to purchase Modified Scooter/Bike/car -
reg. Region-wise list of State/UT Liaison Officers of National Talent Search Examination 2020-21. Modification in UGC Regulation 2018 National ICT Awards to Teachers-Online Application Link Establishment Coordination Section Circular dated 09-09-2020 Learning Outcomes at Secondary Stage || English || Hindi Bhasha Sangam a Visualscape
(Issue IV) National ICT Awards for School Teachers Art Integrated Learning Guidelines- English || Hindi Dashboard : NCERT at a Glance Accessibility in School Curriculum-NCERT’s Initiatives NCERT announces enhancement of the number of scholarships from 1000 to 2000 in NTSE Booklet on Cyber Safety & Security Details of foreign visits
undertaken by the Director, NCERT Textbooks on vocational Education Tips on Cyber Safety & Security Bhasha Sangam a Visualscape Major Activities of the NCERT for year 2017-2018 Voices of Teachers & Teacher Educators Learning Outcomes ePathshala App Available on UMANG ICT in Education curriculum for State/UTs KOMAL - A film on
Child Sexual Abuse (CSA) ICT Initiatives in States/UTs : List of Trainers(KRPs & MRPs)   Tentative Change list of Type-I to Type-V quarters from 01.03.2024 to 31.03.2025   Final Change list of Type-I to Type-V quarters from 01.07.2023 to 29.02.2024   2nd Notice regarding M/s Virtuous India Pvt   Notice regarding M/s Virtuous India Pvt   NCERT
quarter allotment - Terms and Conditions   Revised Tentative Priority list for Type-V quarters at NIE Campus for the month of 01.07.2023 to 29.02.2024   The Final list of Type-I to Type-V quarters from 01.01.2023 to 30.06.2023 and tentative list of Type-I to Type-V quarter from 01.07.2023 to 29.02.2024   Tentative list of type-I to Type-V quarter from
01.01.2023 to 30.06.2023   Tentative list of Type-I to Type-V Quarters from 21.07.2022 to 31.12.2022 and Final List of Type-I to Type-V from 21.04.2022 to 20.07.2022   Final change list of Type-I to Type-V Quarters(Upto 20.04.2022)   Objection Regarding Tentative List of Type I to Type V Quarters   Final Change List for the month of 21st July, 2021
to April, 2022 (upto 20.04.2022) of Type-I to Type-V Quarters   Tentative/priority List for the month of 21st April 2022 to July, 2022 (upto 20.07.2022) of Type-I to Type-V Quarters   Notice dated 20th June 2022 regarding the farewall of the 05 officials.   Objection Regarding Tentative List of Type I to Type V Quarters   Notification regarding amended
RAR-2012   Campus & Welfare Section Cirular Dated 24.05.2022.   Tentative priority/Change List for the month of 21st July 2021 to April 2022 (upto 20.04.2022) of Type-IV to Type-V Quarters   Tentative priority/Change List for the month of 21st July 2021 to April 2022 (upto 20.04.2022) of Type-I to Type-IV Quarters   Final priority/change List for
Type-I to Type-IV Quarters at NIE Campus for the months of January 2021 - July 2021   Final priority List for Type-V Quarters at NIE Campus for the months of January 2021 - July 2021   Tentative priority List for Type-V Quarters at NIE Campus for the months of January 2021 - Dec 2021   Tentative priority/Change List for the month of January, 2021
to July , 2021 (upto 20.07.2021) of Type-I to Type-V Quarters   Tentative List for Change of Type-1 to Type-V Quarters for the month of July 2020 to December, 2020 (upto 20.12.2020)   Revision of flat rates of licence fee for General Pool Residential Accomodation (GPRA) throughout the country w.e.f 01.07.2020   Tentative List for Change of Type-I
Quarters for the month of Jan. 2020 to July, 2020 (upto 20.07.2020)   Final priority list for Type-1 to Type-V Quarters for the month of January,2020(upto 20.01.2020)   Notice dated 17th December 2019 regarding the farewall of the 04 officials.   Regarding allotment of vacant Shops & Stalls in the NCERT Buildings.   Selected/Waiting List of Players
for 35th Annual NCERT Staff Tournament 2019   Tentative Priority/Change list of Type-I to Type-V quarters for the month of July, 2019 - January,2020   Notification regarding 35th Annual NCERT Staff Tournament-2019   Tentative Priority/Change lists for the period from July, 2018 to January, 2019 (upto 20.1.2019) of Type-I to Type-V quarters ||
Circular   Extension of Credit /Cashless facility to the NCERT's retired/serving employees from CGHS empanelled Hospitals/Labs/Diagnostic Centres.   Tentative Priority/Change lists for the period from January, 2018 to July, 2018 (upto 20.7.2018) of Type-I to Type-V quarters || Circular   Revision of rates of damages for unauthorized occupation
residential accommodation in metropolitan cities of India   Revised Rates lists of NIE-GH and NIE-Canteen including GST   Tentative list for change of Type-I to Type-V quarters for the month of June - December,2017(upto 20.12.2017) || Circular   Circular regarding House Allotment Rules RAR 2012   Final List for Change of Type-II Quarters for the
month of Feb-May, 2017 (upto 20.05.2017)   Revision of flat rates of licence fee for General Pool Residential Accomodation (GPRA) throughout the country w.e.f 01.07.2017   Tentative list for change of Type-I to Type-V quarters for the month of Feb - May,2017(upto 20.05.2017)   Final priority list for Type-1 to Type-V Quarters for the month of
January,2017(upto 20.01.2017)   Tentative list for change of Type-I to Type-V quarters for the month of january,2017(upto 20.01.2017)   Final priority list for Type-1 to Type-V Quarters for the month of Sept,2016(upto 20.09.2016)   List of Vacant Quarters at Nasirpur and NIE Campus,NCERT   NCERT Campus and Welfare   House Allotment Rules for
NCERT Employees(HRA)   Application for New CGHS Card   Change of Dispensary/Address   Application for new CGHS Card for Pensioner   Application for allotment of Residential accomodation at NIE Campus(NCERT Campus) Nasirpur Campus, New Delhi   Application for Change of Quarters   Application for Correction of errors in Plastic Card
Undertaking   The Gazette Notification regarding appointment of Estate Officer in NCERT   Frequently asked questions with answers about CGHS   List of Empanelled Access Auditors with Department of Empowerment of Persons with Disabilities, Ministry of Social Justice & Empowerment, Govt. of India.   DO Letter Regarding Definition of Literacy
Guidelines for posting and implementation of Japan International Cooperation Volunteers (JOCV) Programme in India D.O. letter regarding Vidyanjali || Brochure Order dated 25-04-2022 regarding Dean NERIE, Shillong Providing name of Experts for empanelment of Visiting Team Members of NCTE for conducting of the TEIs Inviting application
for 75 Creative Minds for 52nd IFFI D.O. letter regarding Vidyanjali 2.0 including Guidelines Helpline number for women in distress, set up by National Commission for Women Guidelines on the PM CARES for Children Scheme Azadi Ka Amrit Mahotsav - Special Programs related to Netaji Subhash Chandra Bose Global Hand Washing Day on 15th
October 2021 Regarding Guidelines on School Safety and Security developed by Department of School Education and Literacy, Ministry of Education SOPs for processing of cases under section 17A of the Prevention of Corruption Act, 1988 Observation of Mental Health Week during 4th October, 2021 to 10th October, 2021 URGENT - Standard
Operating Procedure (SOP) for Republic Day Celebration, 2022 D.O. letter dated 23.09.2021 regarding FIT India Quiz 2021 for Schools under Fit India Movement Communication Plan for Cabinet-CCEA decisions Preparation or Submission of notes for consideration of the Cabinet and Cabinet Committees - Background of the proposal Regarding
several new skills and competencies that are emerging as requirements of 21st century, and that all these need to be systematically identified and developed as NSQF compliant skill subjects for students DO regarding celebration of 75th Anniversary of India's Independence Nationwide campaign about Tokyo Olympics. Disaster Risk Reduction
activities and programmes Launch of Online Portal for lodging grievances for alleged violation of PPP-MII Order, 2017-reg. Hon'ble Prime Minister's Mentoring YUVA Campaign-reg. Interaction of Hon'ble Prime Minister with the Tokyo Olympic bound athletes on 13th July, 2021 at 5.00 P.M. Order dated 25.03.2021 for notifying items under
Para3(a) of Public Procurement (Preferece to Make In India) Order Night curfew in Delhi with immediate effect from 10:00 p.m. to 5:00 a.m. till 30.04.2021. To celebrate 125th Birth Year of Netaji Subhash Chandra Bose: International Essay Competition. Dr Rajesh P. Khambayat Extension order Regarding Official dealings between the
Administration and Members of Parliament and State legislatures - Observance of proper procedure Call for proposal- Climate Change and Right to Education Regarding hand over the charge of R.K Nayak, CAO/IFA to Sh. T.S Bisht , Sr. Account Officer, Account Branch. Covid-19 Report   Letter from Shri Jaideep Mazumdar, Ambassador, Permanent
Mission of India, Vienna requesting routing of UNIDO related proposals through PMI, Vienna   Preventive measures to contain the spread of Noval Coronavirus (COVID-19) - Attendance of Central Government officials regarding.   Information desired by Hon'ble Mininster of Education on the profile of NCERT professors.   Request for NOT scheduling
any examination on Saturday, July 03, 2021   Reimbursement of cancellation/reschedule charges for air/train tickets booked for the purpose of LTC and relaxation of L TC advance due to COVID-19 pandemic - relaxation regarding   Launching of revamped website on Gallantry Awards by Hon'ble PM   Nari Shakti Puruskar   Guidelines of MHA   IEC
Materials to mainstream Corona Responsive Behaviour (CRB) across Schools and related communities   Organizing the National Water Awards (NWAs)   Regarding awareness campaign for de-addiction   Holiday to be observed in Central Government Offices during the year 2021   Relaxation of Global Tender Enquiry (GTE) under the Rule 161 (iv) of
General Financial Rules (GFRs) 2017   Revamped of Government e-Marketplace (GeM)   Establishment-1 section Order dated 6.11.2020.   2 nd Edition of Fit India School Week.   Do Letter from Secretary, Ministry of textiles on Social Media Campaign on Indian Handicrafts.   Recognition of B.sc. (Hons.) Community Science by State and central
Recruitment agencies/commissions and at different Higher Institutes of Education.   Clarification and Special cash package in respect of equivalent in lieu of Leave Travel Concession Fare for Central Government Employees during the Block 2018-21   Guidelines for Phased Re-opening (unlock 5)   Guidelines for Phased Re-opening (unlock 4)   RTI Cell
office order dated 30.07.2020 regarding new Public Information officers.   Allocation of CWG Flats at concessional rate   Appointed as RTI Nodal Officer for expansion of RTI MIS portal   Action required to be updated on e-Samiksha portal on various UISs pertaining to the Departmental of SE$L   Holiday to be observed in Central Government Offices
during the year 2020   Implementation of suo motu disclosure under Section 4 of Right to information (RTI) Act, 2005- issue of guidelines regarding   Extension of tenure of the Contract as Consultant in Ncert.   Committee against Sexual Harassment.   Notification dated 21 october, 2019 regarding Curriculum development related task and
preparation of NCF.   Notification Regarding the arrangement for the celebration of 59th Foundation Day of NCERT.   Presidential Awards of Certificate of Honour to Sanskrit, Pali, Prakrit, Arabic, Persian, Classical Oriya, Classical Kannada, Classical Telugu and Classical Malayalam Scholars ain the same fields- recommendation for the Year 2019
Regarding A.P.A.R proforma for the year 2019-20.   Regarding Seeking Air Travel Permission for Travel by Air lines other than Air India and Booking tickets through Private Agency in respect of participants on National Consultation on pre-school curriculum and Guidelins for pre-school during 13th to 14th august, 2018.   Travel entitlements of
Government employees for the purpose of LTC post Seventh Central Pay Commission.   Felicitation of National Award- 'Nari Shakti Puruskar' on Women's Day   Central Civil Services (Leave Travel Concession) Rules, 1988 - Relaxation to travel by by air to visit North East Region, Jammu & Kashmir and Andaman & Nicobar - extension beyond
25.09.2018.   Scheme & Syllabus for the post of Manager (NIE Guest House & PG Hostel) || Notice   Notification regarding Revised rates for the International Delegations visiting NCERT   Order regarding constituting selection committee for administrative and technical post of group 'A' Group 'B' at NCERT Headquarters   Notificaton regarding
annual staff tournament of NCERT-2018 held at RIE, Mysuru from 17 to 21 December,2018   Recruitment Rules of NCERT   Holiday to be observed in Central Government Offices during the year 2018   Appeal of D/o Ex-Servicemen Welfare to donate minimum Rs. 200/- to Armed Forces Flag Day Fund(AFFDF)   Regarding Canvassing of non-official or
other outside influence   Notification regarding enhancement/revision of the remuneration of Contractual staff engaged againt vacant posts.   Implementation of recommendation of the Seventh Central Pay Commission on Dress Allowance   Procedure for booking of air-ticket on LTC- Clarification   Recommendations of the Seventh Central Pay
Commission implementation of Decision relating to the grant of Children Education Allowance   Recommendations of the Seventh Central Pay Commission relating to Headquarters Special Pay/Special Allowance admissible to officers of the Organized Group 'A' services on their posting in their respective Headquarters   Payment on account of
discontinued allowances   Implementation of the recommendations of the Seventh Central Pay Commission relating to grant of transport Allowance to Central Government employees   Guidelines on Air Travel on Official Tours-purchase of Air Ticket from authorised agent.   Travel entitlements of Government Employees for the purpose of LTC Post 7th
Central Pay Commission-clarification   Travelling Allowance Rules-implementation of the 7th Central Pay Commission.   Requirement of taking prior permission for leaving station/headquarters for going abroad while on leave   Handbook on Sexual Harassment of Women at Workplace Act, 2013   RTI Annual Information System Quarterly Return Form
Institution of a position of Dean (Research) in the Regional Institute(s) of Education   Discontinuation of interviews for junior level posts in the Government of India - recommendation of Committee of Secretaries   Circular regarding apointment of Dr. Rajesh P. Khambayat, Professor, DER, NCERT as Joint Director in PSSCIVE, Bhopal   Circular
regarding Introduction of AADHAR based Bio-metric Attendance(BAS) in HQ, NCERT.   Official mails to Shri Sanjay Kumar, Joint Secretary(SE-II)   Reporting/Reviewing Officers in Respect of Different Categories of NCERT Staff   Notification regarding blacklisted firms for further empanelment for the supply of Science & Mathematics Kits developed
by NCERT   Use of standard quality paper, pen and ink for records of permanent nature as specified by Bureau of Indian Standards.   Avoiding use of bottled water during meetings, conferences, workshops etc.   Granting of permission for official air travel by airlines other than Air India   Circular regarding EPBAX telephone numbers   Membership of
Establishment Committee of the council   Gazette Notice regarding- "Exercise of the powers to the Officers of NCERT for eviction of unathorised occupants under Public Premises Act.1971"   International competitions for children   Common Entrance Examination (CEE)- 2019   NCERT Research Associateship (Educationists'/ Researchers'/ Pool)
Scheme   Revised Eligibility for Air Travel of non-NCERT Resource Persons/Participants/Teachers   Issuance of Advisory/Precautions to schools/colleges regarding online dangerous game names as "Momo Challenge"   The Expression of Interest(EOI) for assessment of NTS Scheme The National Council of Educational Research and Training (NCERT)
is an autonomous organisation set up in 1961 by the Government of India to assist and advise the Central and State Governments on policies and programmes for qualitative improvement in school education. The major objectives of NCERT and its constituent units are to: undertake, promote and coordinate research in areas related to school
education; prepare and publish model textbooks, supplementary material, newsletters, journals and develops educational kits, multimedia digital materials, etc. organise pre-service and in-service training of teachers; develop and disseminate innovative educational techniques and practices;collaborate and network with state educational departments,
universities, NGOs and other educational institutions; act as a clearing house for ideas and information in matters related to school education; and act as a nodal agency for achieving the goals of Universalisation of Elementary Education. In addition to research, development, training, extension, publication and dissemination activities, NCERT is an
implementation agency for bilateral cultural exchange programmes with other countries in the field of school education. The NCERT also interacts and works in collaboration with the international organisations, visiting foreign delegations and offers various training facilities to educational personnel from developing countries. The major constituent
units of NCERT which are located in different regions of the country are: Other sites and Applications maintained by NCERT is given as under. National Institute of Education Copyright © | Developed By CIET, NCERT | Hosted By NIC PLAY Field Investigators’ roles and responsibilities module PLAY Field Investigators' Capacity Building Video
Module: PARAKH Rashtriya Sarvekshan 2024 PLAY OMR Filling Module - PARAKH Rashtriya Sarvekshan 2024 PLAY Background Questionnaire (PQ, TQ, & SQ) Filling Module - PARAKH Rashtriya Sarvekshan 2024 Overview In the dynamic landscape of education, understanding student performance is crucial for fostering growth and innovation.
Since 2001, nationwide achievement surveys conducted by NCERT have provided critical insights into India's school education system. Now, as we step into a new era of education with our focus on competency-based education, PARAKH Rashtriya Sarvekshan 2024 is set to lead the way under the National Assessment Centre—PARAKH. This large-scale national survey will comprehensively evaluate the progress of learners across the Foundational, Preparatory, and Middle Stages specifically aligned with the ambitious objectives outlined in the National Education Policy (NEP) 2020. Scheduled for 4th December 2024, this landmark survey will engage 75,565 unique schools, reaching over
22,94,377 students in Grade 3, Grade 6, and Grade 9. By meticulously assessing competencies in critical subjects like Language, Mathematics, Science, Social Science and The World Around Us, we aim to provide comprehensive insights into the educational journey of our learners. Building upon the foundations laid by the National Achievement
Survey (NAS), PARAKH Rashtriya Sarvekshan 2024 is designed to assess schools as comprehensive entities, focusing on the overall health of the education system in each district. This includes State Government, Government-Aided, Central Government and Private Recognised Institutions alike. It uses a paper-based approach with innovative OMR
technology, ensuring a robust evaluation process. This initiative is not just an assessment; it’s a cornerstone for driving educational reforms aligned with the National Education Policy (NEP) 2020. By gathering rich data and insights, we are committed to paving the way for a brighter, more equitable educational future for every child in India. Why
PARAKH Rashtriya Sarvekshan 2024 Matters As we move toward a brighter educational future, the PARAKH Rashtriya Sarvekshan 2024 serves multiple crucial purposes: Competency-Based–Based Assessment : By assessing not just individual students but entire schools, we gain insights into the strengths and weaknesses of our educational systems
in regard to stage-specific competencies. This allows for targeted improvements that benefit all students. Data-Driven Policy Making: The insights derived from this comprehensive survey will be invaluable in shaping educational policies and reforms, ensuring they are grounded in real-world data. Alignment with NEP 2020: This initiative embodies
the principles of the National Education Policy, fostering an inclusive, equitable, and holistic approach to education in India. Empowerment of Educators: : With data-driven insights, teachers and administrators will be better equipped to enhance their pedagogical practices and address the diverse needs of their students. Survey Details: What Will Be
Assessed? In PARAKH Rashtriya Sarvekshan 2024, students from Grade 3, Grade 6, and Grade 9 will be evaluated across different subjects and competency areas: At Grades 3 learners will be evaluated in foundational stage competencies and the assessment time will be 90 minutes. Grade 6 learners will be evaluated in Language, Mathematics, The
World Around Us (TWAU) and the assessment time will be 90 minutes. At Grade 9, learners will be evaluated in Language, Mathematics, Science, and Social Science and the Assessment time for them will be 120 minutes. This survey also delves deeper into understanding learning conditions by collecting contextual data through Teacher
Questionnaires (TQ), School Questionnaires (SQ), and Pupil Questionnaires (PQ). Collaborative Effort: The Backbone of PARAKH Rashtriya Sarvekshan 2024 Behind the success of this nationwide survey is a robust team of educational leaders spread across 36 States and UTs and 782 districts and the successful execution of this nationwide survey
hinges on the collaborative efforts of these diverse range of educational functionaries: PARAKH NCERT & CBSE: Leading national administration and oversight at the national level 180+ PARAKH State-Level Coordinators (SLCs): From SCERT Directors to associates from Samagra Shiksha, these strategic leaders ensure seamless execution in each
state. 3,128+ PARAKH District-Level Coordinators (DLCs):The DLCs lead operations at the grassroots, ensuring every school is engaged and ready for action. Field Investigators: On-the-ground teams ensuring accurate data collection at schools. CBSE Regional Coordinators & Observers: Providing regional oversight and quality assurance Together,
these coordinators form a nationwide network, united in one goal—driving educational progress for the future of millions of students across India. Training for Success: 30+ Nationwide Workshops by PARAKH To ensure that SLCs, DLCs and Field Investigators (FI) are well-equipped to manage this large-scale assessment, PARAKH is implementing a
cascading training model. This model focuses on: Training SLCs and DLCs: Initial workshops across 30+ locations will empower SLCs and DLCs with effective methodologies, tools, and insights to lead the survey efficiently. Preparation of Field Investigators: SLCs and DLCs will further disseminate knowledge and training to Field Investigators (FIs),
ensuring that every layer of the assessment process is expertly managed. Innovative Methodology and International Standards PARAKH Rashtriya Sarvekshan 2024 employs a combination of paper-based assessments and OMR technology, ensuring both traditional and advanced methods for accurate and efficient data collection. By adhering to
internationally recognized technical standards, PARAKH ensures high-quality data that can drive meaningful reforms in the education system.   Key Highlights Nationwide Impact: Involves millions of learners across government, government-aided, and private institutions in every district. Cutting-Edge Technology: Integrates OMR technology for
precise data analysis. Holistic Competency-based Assessment: Aligns with the 360-degree Competency-Based Learning Approach of NEP 2020. Long-Term Vision: Provides data-driven insights to shape education policy for years to come. Stay connected for updates on this groundbreaking educational initiative! India is a multilingual country. As per
the Census 2011, there are 1369 Mother Tongues, Languages and Dialects in India, of which 121 are recognized as languages. These languages are further divided into 22 scheduled languages and 99 non-scheduled languages. This linguistic diversity and the affinity between the speakers of many languages in any part of the country strengthens the
emotional bonds, cultural harmony and all-encompassing unity of India. The beauty of the diversity is nurtured and sustained by the strength of the unity since times immemorial. Given the linguistic diversity, majority of children India come across more than one language, going upto three or four languages, in their life, either in their neighbourhood
or community or with peers. They may feel a desire to learn a language to appreciate cultural efforts, films, songs etc or they may face challenges in communicating with neighbours or peers in that language and wish to learn the same. At a younger age, children are able to learn the languages fast and are able to gain facility in communicative skills
quickly. The National Education Policy 2020 highlights multilingualism and visualises Indian languages as a great tool for national unity. It suggests that the students of the country should be encouraged to learn more Indian languages and their importance under the ‘Ek Bharat Shreshtha Bharat’ initiative. NEP-2020 asserts “Every student in the
country will participate in a fun project/activity on ‘The Languages of India’, sometime in Grades 6-8, such as, under the ‘Ek Bharat Shrestha Bharat’ initiative. In this project/activity, students will learn about the remarkable unity of most of the major Indian languages, starting with their common phonetic and scientifically-arranged alphabets and
scripts, their common grammatical structures, their origins and sources of vocabularies from Sanskrit and other classical languages, as well as their rich inter-influences and differences. They will also learn what geographical areas speak which languages, get a sense of the nature and structure of tribal languages, and learn to say commonly spoken
phrases and sentences in every major language of India and also learn a bit about the rich and uplifting literature of each (through suitable translations as necessary). Such an activity would give them both a sense of the unity and the beautiful cultural heritage and diversity of India and would be a wonderful icebreaker their whole lives as they meet
people from other parts of India. This project/activity would be a joyful activity and would not involve any form of assessment.” The technological intervention and the possible AI disruption in different walks of life have underscored the importance of Indian languages, have made learning many languages easy and translation from one Indian language
to another easier. Learning any Bharatiya Bhasha will ignite the desire to learn another Bharatiya Bhasha. Students learn or acquire many Indian languages very easily. Learning one more Indian language is not like learning entirely a new language since there are many common or similar features in most of the Indian languages like sound system,
sentence structure, underlying grammar, vocabulary, etc. Learning a new language is like entering into a new world of knowledge and a new cultural galaxy. Teachers, too, may need to learn additional Indian language like a local / regional language as it will help them communicate better with students. They would also be a role model and
motivation for students to learn one more Indian language and become a multilingual citizen. Knowledge of many Indian languages, language spoken in other States in particular, would help the students in the future job market anywhere in India. “Learn One More Indian Language” is the need of the hour, nationwide. Keeping all the above in view, it
is proposed to hold ‘Bharatiya Bhasha Summer Camp’ in all the schools across India. The Summer Camps are an initiative for all schools of the country. While NCERT / State Samagra Shiksha (SPD) / SCERTs / DIETs would be responsible for govt / govt aided schools in the State / UT, the summer camps are to be held in CBSE schools also, including
Kendriya Vidyalayas, Navodaya Vidyalayas, EMRS, Defence schools, etc etc. CBSE schools may use / adapt the resources being developed by NCERT, however, the supervision, monitoring and data collection / compilation (including KVs, NVs, etc) activities would have to be undertaken by CBSE and reported to DSEL, Ministry of Education, GoI. Day
Activities Pedagogy Day 1 Basic greetings and expressions, alphabets, numbers, signatures, etc Role play, Flash cards, Translation of various motivational & patriotic slogans, etc. Day 2 Virtual City tour/ Real-life conversation practices A/V tools, etc. Role-play - shopping, ordering food at a restaurant, at the bus stop asking for directions, making
others understand road traffic rules, etc., how to converse with local auto/ bus drivers, civilians, etc. Day 3 Art (Music/ Dance/ Painting) Sing Along by singing various patriotic songs, etc in different languages, names of unique instruments, usage of Song Sheets, dance steps/ local painting styles/ objects/ artefacts through videos, or by inviting a
resource person for a talk, etc from local community. Day 4 Local Cuisines (name of spices/ vegetables/ fruits) Traditional items/ dishes can be prepared by students with the help of teachers. Day 5 Culture appreciation, Development of listening skills; Awareness about the local heroes from Armed forces/ freedom fighters/ artists/ eminent people, etc.
A/V tools, Watching of short children/social film in the concerned language with sub titles in Hindi/ English/ known language Puppetry/ nukkad natak etc Short story telling eg: patriotic anecdotes from various military/ armed forces operations viz. Operation Sindoor, Operation Vijaya, etc. Role of Indian Armed Forces in maintaining territorial integrity
and shaping the idea of Indian as a nation. The best 3 stories could be read out by the winner students in the morning assembly to create a collective memory. Day 6 Knowledge of History, Geography by knowing the names of Rivers/ Mountains/ Historical Monuments, etc. Usage of Physical maps in Atlas, A/V resource material, etc. Day 7 Motivation
and Closure Performance by children before parents, quiz and certificate distribution Special Learning Modules by NCERT Building strong foundations, cultural pride, and national spirit through engaging content in Indian languages - in line with NEP 2020. The students and teachers across the country will learn another Indian language of a different
linguistic family. A powerful message of affinity and unity through languages will go across the country. The Summer Camp is a transformative step in strengthening India’s linguistic heritage and fostering multilingual citizens. The Annexure-I details the 7 days suggestive programme which can be tweaked according to the local context, languages,
and resource availability. The creative side of language should be explored to understand the subtitle nuances. It represents a convergence of education, culture, integration, and innovation offering a platform for students to celebrate languages and embrace unity in diversity. With the collective efforts of schools, teachers, education boards, and
language institutions, this initiative can blossom into a landmark program in India’s educational landscape, inspiring generations of young learners to say with pride: “I learnt one more Indian language and discovered a new India.” Camp Highlights Interactive language games Fun and engaging group activities Live performances and cultural events
Click the button below to enter your details and download your personalized certificate. Preview Certificates